

CITY OF NAPOLEON  
ENGINEERING DEPARTMENT  
SIGN PERMIT

(Please Print or Type)

Do Not Write Within Boxed Area.  
For Engineering Office Use Only.

Permit No.	00484
Issued	2-12-90
By	Eldon Huber
Estimated Cost	350.00
Base Fee	5.00
Add	.48
Total Fee	5.48

Owner's Name ..... *pic - N - pav* .....

Address ..... PO Box 24000 Charlotte NC 28261 .....

Builder ..... Dove Signs ..... Address ..... 60 Drawer 629 Princeton, NVA 24740 ..... Tel. 304-425-7575

SIGN  BILLBOARD  AWNING  MARQUEE

Location of Project: ..... Oakwood Plaza 1851 Oakwood Avenue Suite 521 .....

Additional Information: ..... PAID .....

Dimensions ..... 4' x 1' 6" ..... Square Feet ..... FEB 19 1990

Date ..... CITY OF NAPOLEON

Signature of Applicant .....

White - Applicant      Application Must Be Accompanied with Sketch and Description of Proposed Installation  
Yellow - Clerk-Treasurer      Pink - Engineering      Gold - County Auditor

CITY OF NAPOLEON  
ENGINEERING DEPARTMENT

APPLICATION for SIGN PERMIT

(Please Print or Type)

Owner's Name Pic-N-Day

Address P.O. Box 34000 Charlotte, NC 28261

Builder Dove Signs Address P.O. Drawer 629 Princeton, WJ Tel (304) 425-7575

24740

SIGN

BILLBOARD

AWNING

MARQUEE

Location of Project: Oakwood Plaza US Rt 6 + 24 By-Pass Napoleon, Ohio

Additional Information: N/A 4' x 1'-6"

Dimensions See attached

Square Feet 6

Date 2/7/98 Paula H. Gault Dove Signs

Signature of Applicant

Application Must Be Accompanied with Sketch and Description of Proposed Installation

Base Fee \$5.00 plus \$.08 Per Sq. Ft. Estimated Cost \$9.72 .00

350.00

For Engineering Office Use Only.

Permit No.	<u>00988</u>
Issued	<u>2-12-90</u>
By	<u>FA</u>
Estimated Cost	<u>350.00</u>
Billg Fee	<u>5.00</u>
Add	<u>1.98</u>
Total Fee	<u>51.88</u>

Sketch of Proposed SIGN  
also provide a Location Map  
on back

"EX-E-2"

- Colors:
- Shoe - # 421 Orange
  - World - # 439 Red
  - Logo - # 437 Unqur Red
- Foot Prints & Background - white

FRONT VIEW OF CANOPY VIEW / SCALE 1/4" = 1'-0"

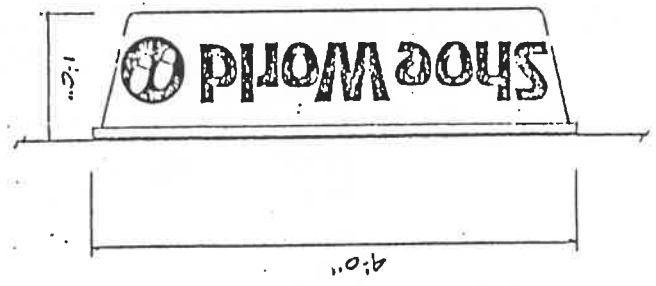

END VIEW DETAIL / SCALE 3/4" = 1'-0"

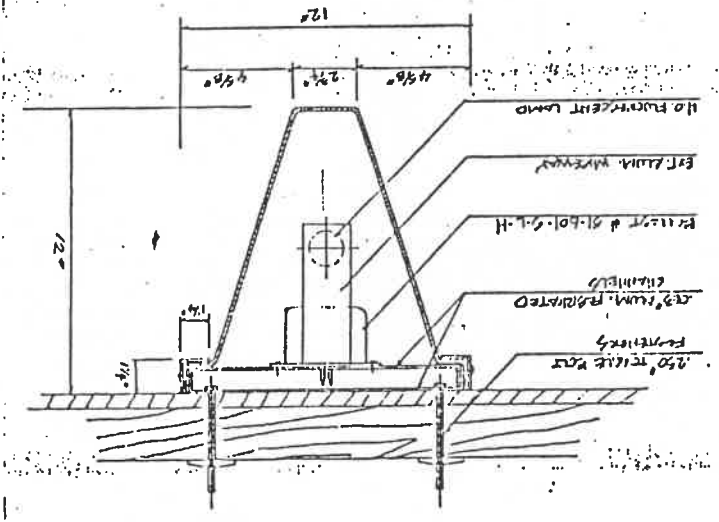

BA